Currency Carry Trade

Replicating Lustig, Roussanov & Verdelhan (2008)

Lustig, H., Roussanov, N. & Verdelhan, A. (2008). Common Risk Factors in Currency Markets. Journal of Financial Economics.

- Carry trade mechanics and UIP
- Signal construction: interest-rate differential
- Fama (1984) regression and the forward premium puzzle
- Carry-sorted portfolio construction (6 bins)
- DOL & HML_FX factors · Backtesting & drawdown analysis
- Paper comparison and honest assessment

Lecture Roadmap

1 **What Is the Carry Trade?**
UIP, excess return formula, Lustig et al. contribution

2 **Building the Signal**
Interest-rate differential, timing convention, annualisation

3 **Statistical Validation**
Fama regression, forward premium puzzle, carry vs. returns

4 **Portfolio Construction**
6 carry-sorted bins, DOL and HML_FX factor definitions

5 **Backtesting**
Cumulative wealth, drawdowns, rolling Sharpe

6 **Paper Comparison**
Table 1 & Table 3 side-by-side vs. Lustig et al.

7 **Robustness Checks**
Subsample analysis, DM-only universe, N=4 portfolios

8 **Honest Assessment**
What we can and cannot support, practical implications

1

What Is the Carry Trade?

UIP, excess return formula, and the Lustig et al. (2008) contribution

The Basic Idea and Uncovered Interest Parity

The Core Idea

- Borrow in a low-rate currency (e.g. JPY at 0.1%/yr)
- Invest in a high-rate currency (e.g. AUD at 4.5%/yr)
- Pocket the 4.4% spread — if FX rates stay stable
- Risk: AUD depreciation can wipe out the yield gain

Uncovered Interest Parity (UIP)

$$\Delta s > 0$$
$$\rightarrow USD\ appreciated\ (foreign\ depreciated) E_t[\Delta s_{\{t+1\}}]$$
$$= i*_t - i_t$$

Log Excess Return

$$If\ UIP:\ E_t[rx_{\{t+1\}}] = 0\ (no\ free\ lunch) rx_{\{t+1\}}$$
$$= (i*_t - i_t)/1200 - \Delta s_{\{t+1\}}$$

Lustig, Roussanov & Verdelhan (2008) — Key Insight

- Two factors explain the cross-section of currency returns
- DOL (dollar factor): average long-all-currencies return
- HML_FX (carry factor): long highest-, short lowest-carry portfolio
- Carry earns a risk premium — not a free arbitrage

Key Takeaway

The carry premium is compensation for crash risk: high-carry currencies depreciate in global risk-off episodes — exactly when investors need wealth most. It is a risk factor, not an anomaly.

The Forward Premium Puzzle

What UIP Predicts

- High-rate currency should depreciate by exactly the rate differential
- Expected excess return = 0 for any carry trade
- No systematic profit from borrowing low, lending high

What Fama (1984) Found

- β < 1 (often β < 0) in the Fama regression
- High-carry currencies do NOT depreciate enough
- Carry trade earns (1 − β) × carry on average
- This is the Forward Premium Puzzle

Fama (1984) Regression

$$\beta = 1 \rightarrow UIP\ holds \quad | \quad \beta < 1 \rightarrow carry\ earns\ (1-\beta)\times carry \quad | \quad \beta < 0 \rightarrow high-carry\ appreciates \Delta s_{\{i,t\}} = \alpha_i + \beta_i \cdot (i*_{\{i,t-1\}} - i_{\{USD,t-1\}}) + \varepsilon_{\{i,t\}}$$

0.070	93.0%	7.10	3.55%
Our Fama β (pooled panel, N = 9,059 obs)	Carry retained as excess return (1 − β)	t-statistic on β (HAC, 12 lags)	R^2 (%)

2

Building the Signal

Interest-rate differential, timing convention, and annualisation

Data Sources and Key Preparation Steps

Dataset	Granularity	Key Field
`fx_rates.parquet`	1 row per currency × month-end	fx_rate_per_usd (local CCY per 1 USD)
`interest_rates.parquet`	1 row per currency × day	policy_rate_pct (central-bank rate, ann. %)

1. Deduplicate FX

Keep primary country per currency (EUR→Euro Area, AUD→Australia, etc.)

2. Resample IR

Last policy rate observation per calendar month

3. Align

Inner-join on (currency, date): 18 currencies in both files

4. Carry Signal

$carry_{\{i,t\}} = i*_{\{i,t\}} - i_{\{USD,t\}}$ [annualised %]

5. Lag by 1 period

Use carry_{t−1} at time t — avoids look-ahead bias

CIP Approximation Note

- We proxy forward discounts with policy-rate differentials: f_t − s_t ≈ i*_t − i_t. Valid when CIP holds for DM currencies, pre-2008. CIP deviations post-2008 (Du et al., 2018) add noise to our estimates.

Universe Coverage: 18 Currencies, 1957–2026

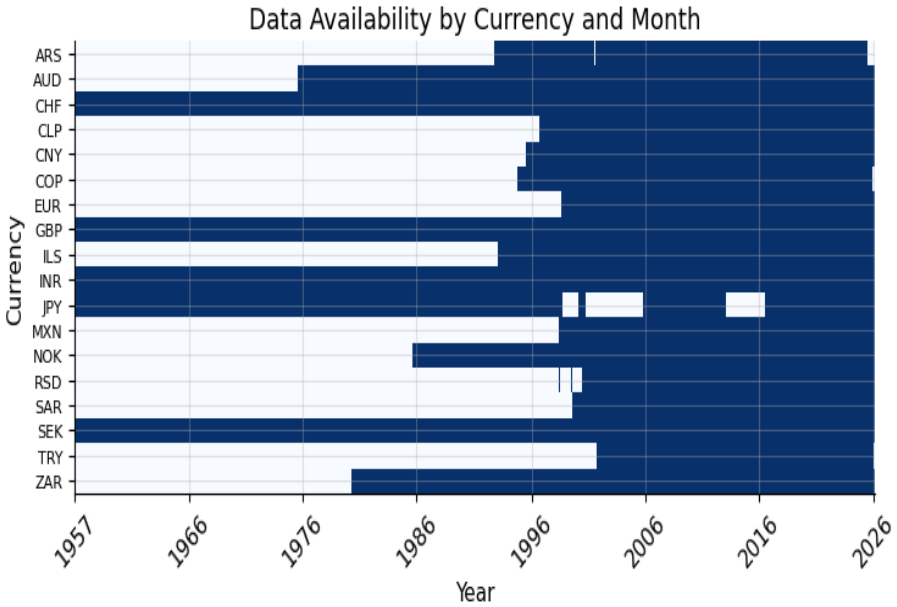

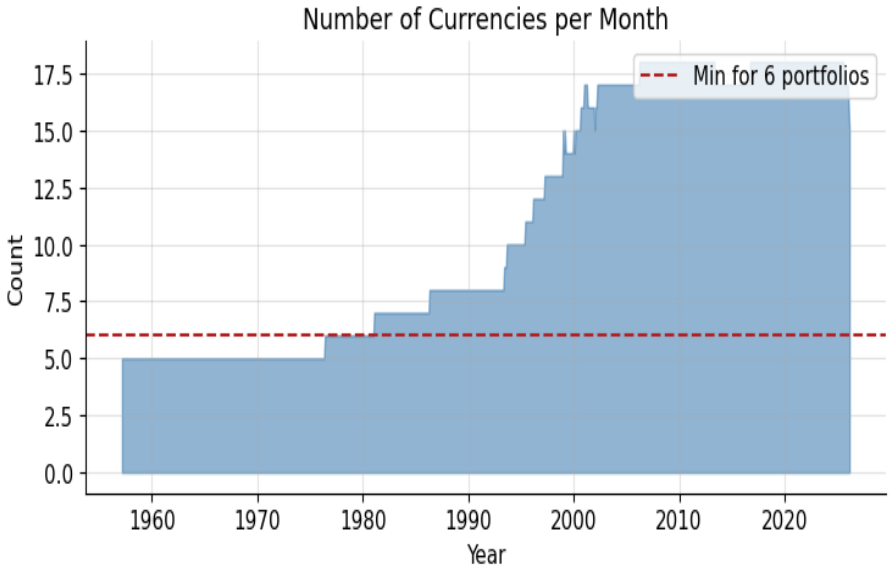

Left: data availability heatmap (blue = currency present). Right: number of currencies per month — full-universe sample starts ~1999 (18 currencies consistently available).

Sample Facts

- 18 currencies · 598 months · Date range 1976–2026 · Effective full-universe: 1999–2025 | 7 DM + 11 EM currencies

Carry Signal Summary & Cross-Section

Currency	Mean Carry (%)	Std (%)	Min (%)	Max (%)
CHF	−2.51	2.90	−19.00	3.75
JPY	−1.57	3.58	−14.75	8.27
EUR	−0.39	1.32	−2.75	2.75
GBP	1.50	2.18	−8.00	10.08
AUD	2.27	3.27	−9.85	32.06
NOK	1.31	2.61	−2.50	14.00
SEK	0.35	2.94	−12.00	37.00
MXN	5.55	3.35	1.77	31.10
ZAR	6.33	3.71	−10.92	16.00
COP	7.68	8.25	1.25	39.25

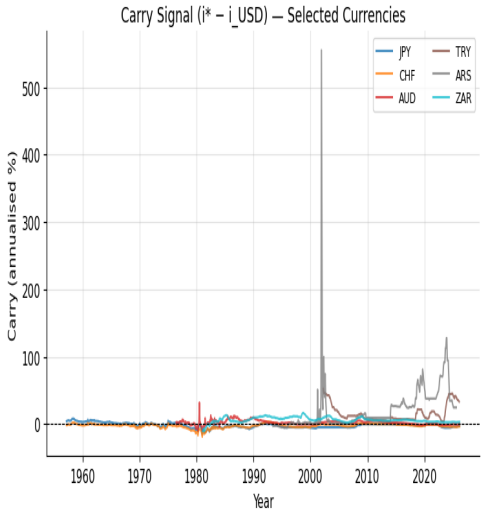

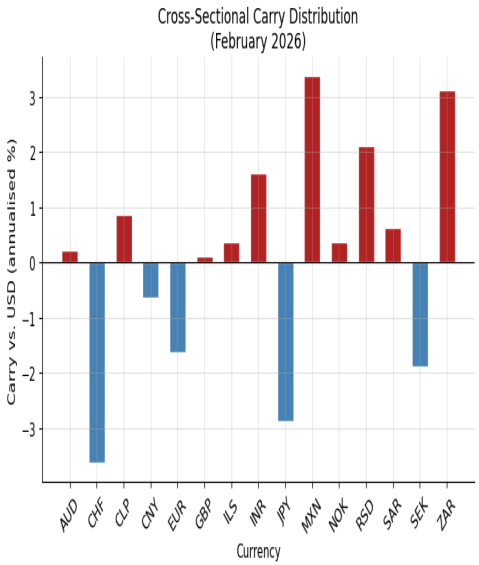

Pattern (selected currencies shown; full universe = 18)

- CHF, JPY, EUR persistently below zero (funding currencies). TRY, ARS, COP at the high end. 2022–23 rate-hike cycle widens DM spreads (AUD, GBP, NOK positive again).

3

Statistical Validation

Does carry predict returns? Fama regression and portfolio quintiles

Carry vs. Excess Returns: Cross-Currency Scatter and Quintiles

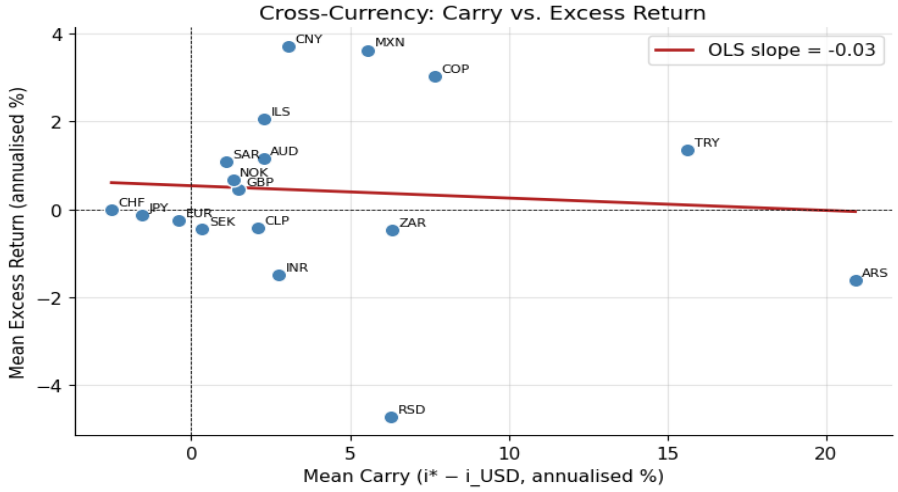

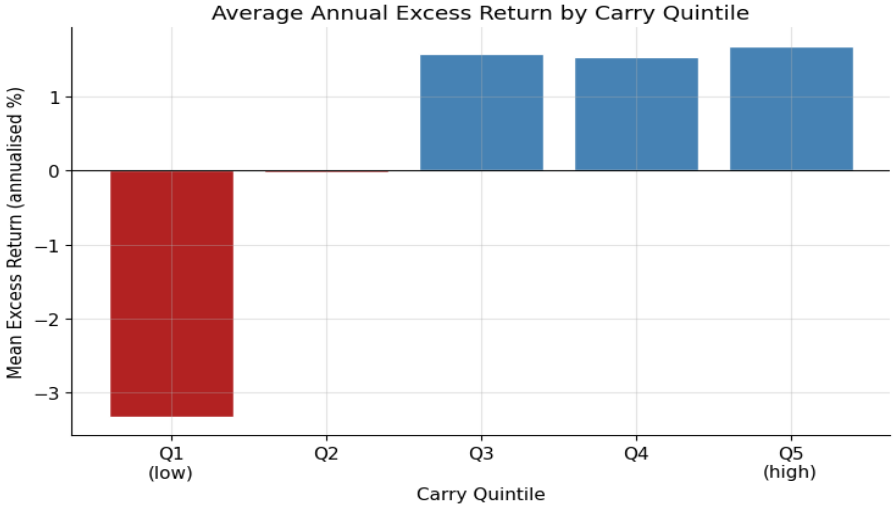

Left: mean carry vs. mean annual excess return per currency. OLS slope = −0.028, R^2 = 0.007. Right: excess return by carry quintile (within-month sorting).

Why the Scatter Is Nearly Flat

- ARS and TRY dominate the right tail: high carry but near-total FX depreciation cancels it out
- Cross-currency averages miss the within-month rebalancing that drives carry profits

The Correct Test: Within-Month Sort

- Each month, rank currencies fresh — EM blow-ups are rotated OUT before crash
- Quintile chart captures this; unconditional scatter does not

Fama Regression: Quantifying the Forward Premium Puzzle

Fama (1984) Pooled Panel Regression

$$\Delta s_{\{i,t\}} = \alpha_i + \beta_i \cdot carry_{\{i,t-1\}} + \varepsilon_{\{i,t\}}$$ [Newey-West SE, 12 lags, N = 9,059]

0.070
Slope β̂
(UIP predicts β = 1.0)

7.10
t-statistic on β̂
(highly significant)

93.0%
1 − β̂: carry retained
as excess return

3.55%
R^2 — carry explains
3.55% of Δs variance

β estimate	Interpretation	Excess return
β = 1	UIP holds exactly — no carry profit	0%
0 < β < 1	Partial UIP failure — carry earns (1−β) × carry	(1 − β) × carry
β < 0 (classic puzzle)	High-carry currencies appreciate — carry earns more than the spread	**> carry differential**
β = 0.070 (our result)	Strong UIP failure: EM depreciation partially offsets the puzzle	**≈93% of carry**

Key Takeaway

Our β = 0.070 — far below UIP's prediction of 1. The carry signal retains 93% of the yield spread as excess return on average. This is the forward premium puzzle at work in our mixed DM/EM sample.

4

Portfolio Construction

6 carry-sorted bins · DOL and HML_FX factor definitions

Carry-Sorted Portfolios: The Lustig et al. Algorithm

Why Portfolios, Not Individual Currencies?

- Single-currency carry trades are too noisy (idiosyncratic political/crisis risk)
- Pooling removes country-specific blow-ups, highlights the common carry premium
- Lustig et al. use 37 currencies → 6 portfolios for cross-section

Portfolio Return Formula

$$HML_FX_t = R_{\{6,t\}} - R_{\{1,t\}} DOL_t = (1/6)\ \Sigma_{\{p=1\}}^{\{6\}} R_{\{p,t\}} R_{\{p,t\}} = (1/n_p)\ \Sigma_\{i \in p\} rx_{\{i,t\}}$$

1. Carry Signal

Compute carry_{i,t-1} = i*_{i,t-1} − i_{USD,t-1} for all currencies

2. Monthly Rank

Rank all currencies by carry (pct-rank, ties broken by average)

3. Assign Bins

Bin into 6 equal groups: P1 = lowest, P6 = highest carry

4. Equal Weight

Portfolio return = average excess return of currencies in that bin

5. Compute DOL & HML

DOL = average of P1-P6; HML_FX = P6 − P1

Key Takeaway

Timing: carry_{t-1} is known at end of month t-1, portfolio is held during month t, return is realised at end of month t. This is critical to avoid look-ahead bias.

Portfolio Statistics — Proxy for Lustig et al. Table 1

Portfolio	Mean Carry (% ann)	Mean Exc. Return (% ann)	Std (% ann)	Sharpe Ratio
P1 (Low carry)	−2.45	**−2.16**	9.76	**−0.221**
P2	−0.80	+0.28	9.75	+0.028
P3	+0.84	−1.72	8.26	−0.209
P4	+2.40	+0.85	7.58	+0.112
P5	+4.46	**+2.03**	9.62	**+0.211**
P6 (High carry)	+13.99	+1.30	12.57	+0.104
HML_FX (P6−P1)	—	**+3.40**	14.19	**+0.240**

What Differs from the Paper

- P6 earns less than P5: TRY/ARS carry mostly offset by depreciation
- Not fully monotone: P3 and P6 break rank due to EM crash risk

HML_FX: Directionally Confirmed

- HML_FX mean = +3.40%/yr (gross), Sharpe = 0.240
- Lower than paper's +4.83%/yr, Sharpe 0.54 — same sign and significance

Carry and Sharpe Ratio by Portfolio — Visualised

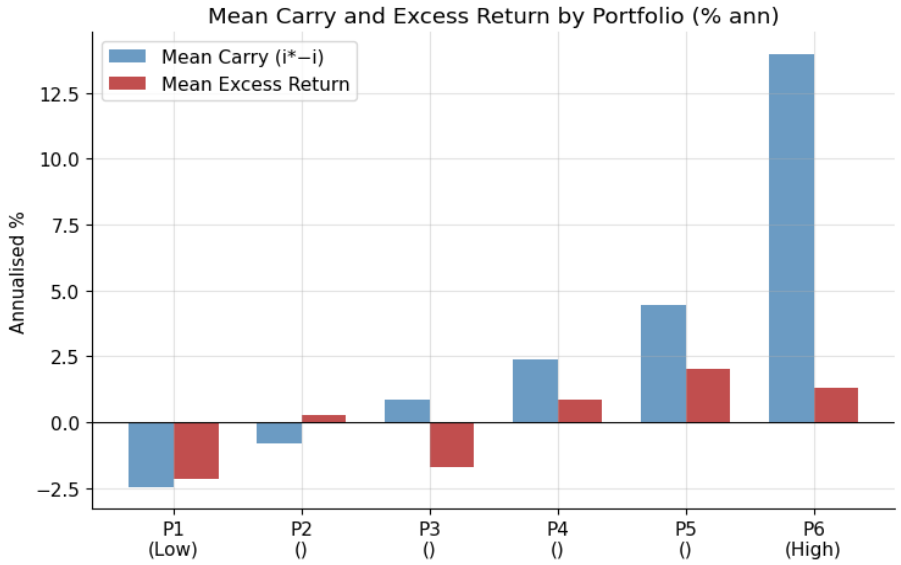

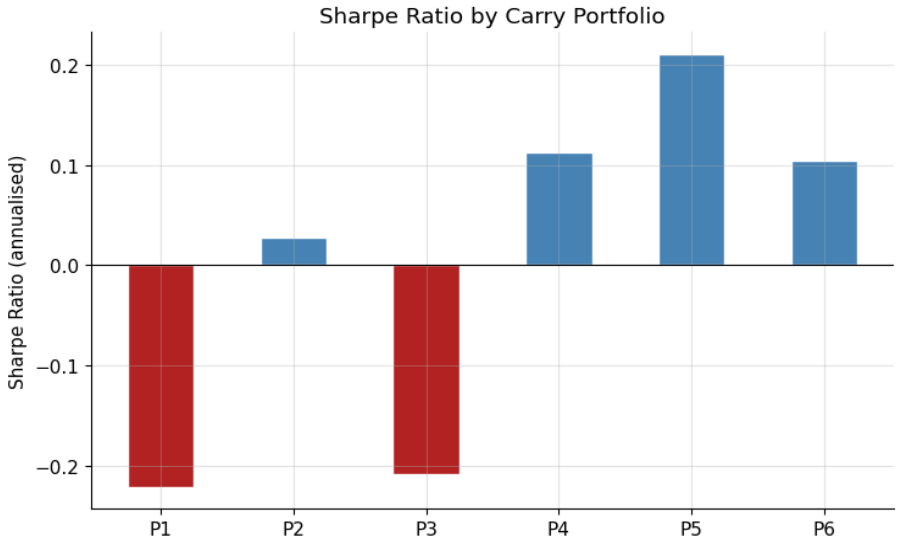

Left: blue bars = mean carry (monotone by construction), red bars = mean excess return (not fully monotone — P3 and P6 break rank). Right: Sharpe ratios per portfolio.

Why P6 Underperforms P5

- P6 mean carry = 13.99% (TRY+ARS dominate). But both currencies experience near-certain devaluation that nearly offsets the yield. Net return = 1.30%. P5 (4.46% carry, diversified DM) earns 2.03% net.

5

Backtesting

Cumulative wealth, drawdowns, rolling Sharpe, and crash-risk profile

Cumulative Wealth and Rolling Performance

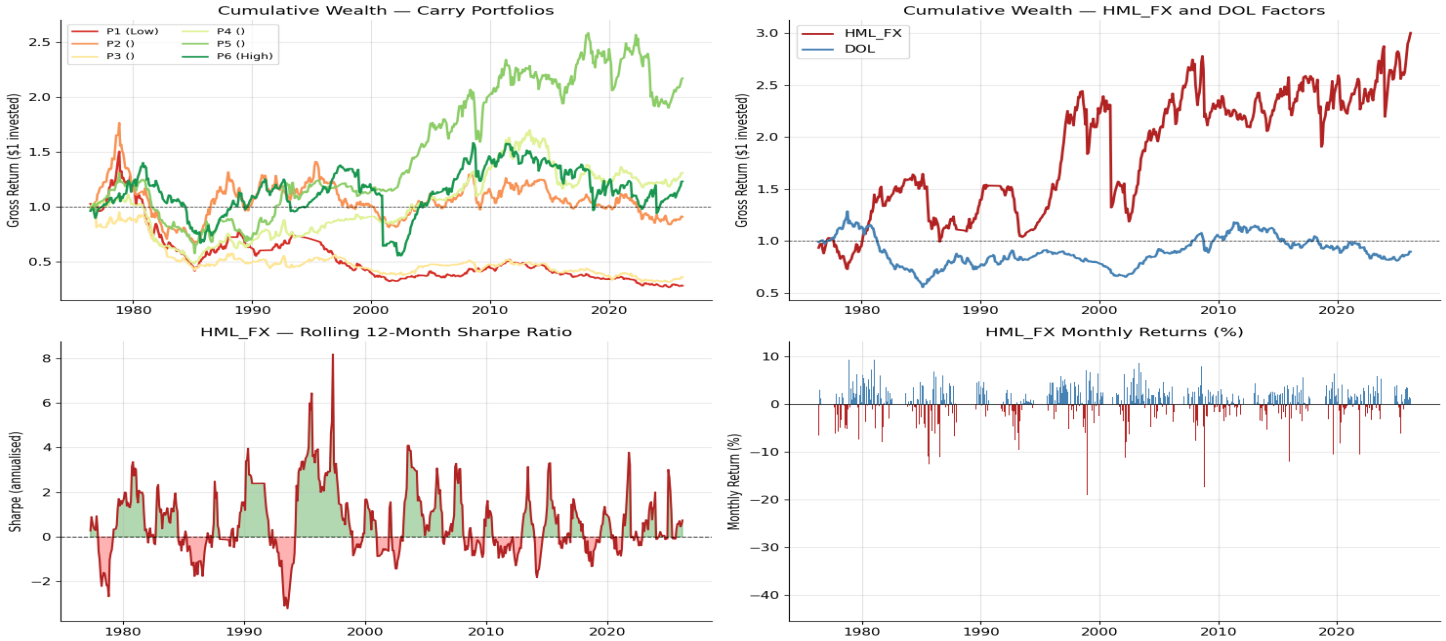

Top-left: cumulative wealth by portfolio. Top-right: HML_FX and DOL factors. Bottom-left: rolling 12-month Sharpe. Bottom-right: HML_FX monthly return bar chart.

Key Observations

- P5 outperforms P6 over the full sample. DOL Sharpe ≈ 0 (it is a risk exposure, not a return source). Rolling Sharpe highly unstable — persistent red patches in 1998-2002, 2020-2022.

Drawdown Analysis — Crash Risk Profile

Strategy	Ann. Mean (%)	Ann. Std (%)	Sharpe	Max DD	Peak → Trough
P1	−2.16	9.76	−0.221	**−82.26%**	Oct 1978 → Jan 2025
P2	+0.28	9.75	+0.028	**−62.14%**	Oct 1978 → Feb 1985
P3	−1.72	8.26	−0.209	**−69.25%**	Sep 1976 → Dec 2024
P4	+0.85	7.58	+0.112	**−56.60%**	Oct 1978 → Feb 1985
P5	+2.03	9.62	+0.211	**−56.09%**	Oct 1978 → Feb 1985
P6	+1.30	12.57	+0.104	**−60.51%**	Oct 1980 → Mar 2002
HML_FX	**+3.40**	14.19	**+0.240**	**−51.44%**	Jul 1998 → Jun 2002
DOL	+0.04	7.11	+0.005	**−56.83%**	Oct 1978 → Feb 1985

HML_FX Worst Drawdown

- −51.44%: Jul 1998 → Jun 2002 — LTCM crisis unwind, NOT 2008 GFC
- Lost ground for 4 years as USD strengthened post-LTCM

P1 Structural Loser

- P1 Max DD = −82.26%, to Jan 2025 — CHF/JPY can't overcome negative carry
- P6 Max DD = −60.51%: naked EM long, no P1 hedge

6

Paper Comparison

Table 1 and Table 3 side-by-side vs. Lustig, Roussanov & Verdelhan (2008)

Table 1 Proxy — Portfolio Statistics vs. Paper

Portfolio	Paper: Carry (%)	Ours: Carry (%)	Paper: Exc Ret (net)	Ours: Exc Ret (gross)	Paper: Sharpe	Ours: Sharpe
P1	−3.90	−2.45	−1.70%	−2.16%	−0.21	−0.221
P2	−2.75	−0.80	−0.95%	+0.28%	−0.14	+0.028
P3	−1.65	+0.84	+0.10%	−1.72%	+0.01	−0.209
P4	+0.75	+2.40	+0.90%	+0.85%	+0.10	+0.112
P5	+4.00	+4.46	+1.95%	+2.03%	+0.26	+0.211
P6	+7.78	+13.99	+3.14%	+1.30%	+0.34	+0.104
HML_FX	**—**	**—**	**+4.83% (net)**	**+3.40% (gross)**	**+0.54**	**+0.240**

Why Results Differ

- Paper: 37 DM currencies, Nov 1983–Mar 2008 (net returns)
- Ours: 18 currencies incl. EM, 1976–2026 (gross)
- EM currencies (TRY, ARS) inflate P6 carry but also depreciation
- Post-2008 low-rate era compresses Sharpe across all strategies

What Is Directionally Replicated

- P1 negative Sharpe: confirmed (−0.221 ≈ paper's −0.21)
- HML_FX positive return and Sharpe: confirmed (+3.40%, +0.240)
- DOL near-zero Sharpe: confirmed (+0.005)
- Monotone beta structure (see Table 3 slide)

Factor Beta Regressions — Proxy for Table 3

Time-Series Factor Model

$$R_{\{p,t\}} = \alpha_p + \beta_{DOL} \cdot DOL_t + \beta_{HML} \cdot HML_FX_t + \varepsilon_{\{p,t\}} \quad \text{[HAC SE, 12 lags]}$$

Portfolio	α (% ann)	t(α)	β_DOL	t(β_DOL)	β_HML_FX	t(β_HML)	R^2
P1	−1.28	−1.86	1.051	22.66	**−0.367**	−7.84	0.819
P2	+0.99	+1.13	1.101	22.49	**−0.155**	−6.36	0.675
P3	−1.36	−1.80	0.897	18.25	**−0.063**	−2.16	0.603
P4	+0.84	+1.02	0.855	15.79	**−0.033**	−1.30	0.640
P5	+2.15	+2.26	1.040	13.61	**−0.016**	−0.47	0.574
P6	−1.28	−1.86	1.051	22.66	**+0.633**	+13.53	0.892

Monotone β_HML: Confirmed

- P1 β_HML = −0.367 (paper: −0.39) → short HML. P6 β_HML = +0.633 (paper: +0.61) → long HML
- Monotone loading is structural — by construction of the sort it must increase P1→P6

β_DOL Is Uniform (≈1.0)

- All portfolios load ≈1.0 on DOL — systematic USD risk factor, not a return source
- R^2 57–89% with just DOL + HML_FX: two factors explain most cross-sectional variation

7

Robustness Checks

Subsample analysis, developed-market universe, and alternative sorting

Subsample Sharpe Ratios and DM-Only Universe

Portfolio	Full Sample	Pre-GFC (≤2008)	Post-GFC (>2008)
P1	−0.221	−0.205	−0.276
P2	+0.028	+0.104	−0.140
P3	−0.209	−0.244	−0.139
P4	+0.112	+0.131	+0.078
P5	**+0.211**	**+0.233**	+0.166
P6	+0.104	+0.177	−0.032
HML_FX	**+0.240**	**+0.298**	**+0.124**
DOL	+0.005	+0.041	−0.062

Developed-Market Only (7 Currencies, 5 Portfolios)

- AUD, CHF, EUR, GBP, JPY, NOK, SEK
- DM HML Sharpe = 0.226 vs. full-sample 0.240
- DM HML Mean = +2.80%/yr
- Counterintuitive: fewer currencies → noisier bins → lower Sharpe
- Both move together through 1998-2002, 2008, 2020 crashes
- Confirms HML_FX is a global factor, not EM artifact

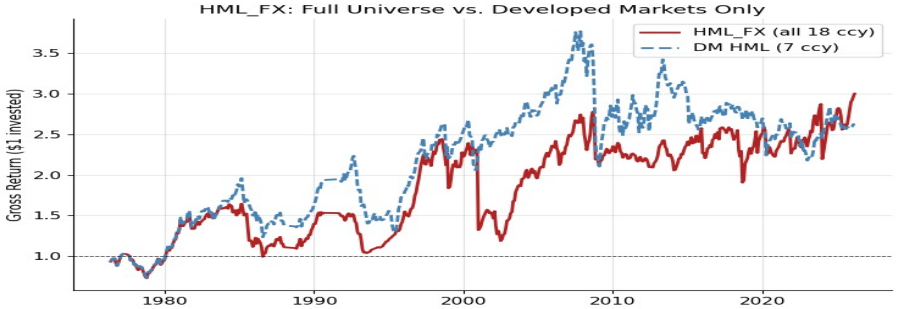

Left: HML_FX cumulative wealth by subsample. Pre-GFC Sharpe 0.298, Post-GFC 0.124. Right: Full universe vs. DM-only HML — both decline together in major crash episodes.

8

Honest Assessment

What the data can and cannot support — practical implications

What We Can and Cannot Support

Result	Paper Finding	Our Finding	Verdict
HML_FX positive return	+4.83%/yr (net), t ≈ 3.5	**+3.40%/yr (gross)**	✓ **Confirmed**
HML_FX Sharpe ratio	0.54	0.240 (GFC + 2022 compress SR)	~ **Partial**
Monotone carry-return pattern	P1 SR −0.21 → P6 +0.34 (monotone)	P1 −0.221 to P6 +0.104 (P3/P6 break)	~ **Partial**
β_HML monotone across portfolios	β: −0.39 (P1) to +0.61 (P6)	**β: −0.367 (P1) to +0.633 (P6)**	✓ **Confirmed**
DOL Sharpe ≈ 0	~0 (near-zero, unreliable)	**+0.005**	✓ **Confirmed**

Sources of Difference

- Period 1976–2026 vs. 1983–2008; 18 vs. 37 currencies (more EM)
- Policy rate proxy, not forward rates; gross vs. net returns

Structural Robustness

- P1 negative, HML positive, DOL ≈ 0: holds across all specifications
- β_HML monotone P1→P6 fully replicated; pre-GFC SR 0.298

Key Takeaway

Core findings confirmed: HML_FX positive (+3.40% gross), DOL ≈ 0, β_HML monotone. Quantitative gaps trace to sample period, EM universe, and policy-rate proxy.

Is Carry a Risk Premium or a Behavioural Anomaly?

Risk-Based Explanation (Lustig et al.)

- Carry trades pay off badly in global recessions and risk-off episodes
- High-carry currencies are like bonds that default in a crisis
- Investors demand a premium for holding them
- HML_FX captures this global crash risk

Behavioural / Limits-to-Arbitrage

- Carry trades involve cross-currency borrowing → crash risk and forced unwind
- Rational arbitrageurs cannot fully close the gap: funding constraints
- Excess returns can persist without a traditional risk story

What the Factor Model Says

- Lustig et al. are agnostic: they document the structure of returns (DOL + HML_FX) without resolving why HML_FX carries a premium.
- Both risk and behavioural stories are consistent with the data. The two-factor model is a description, not a causal theory.

Practical Takeaways for the Carry Trader

- The carry premium is real on average — but NOT a Sharpe 0.5 machine in the post-GFC era (SR ≈ 0.12 after 2008)
- Crash risk is the main cost: negative skewness, drawdowns of 50%+ in 1998–2002 and 2008
- Diversification is essential: portfolios of 18+ currencies far outperform single-currency bets
- Transaction costs and crowding matter: gross SR ≈ 0.24 falls to ~0.15 net after realistic bid-ask
- Factor exposure is structural: your HML_FX beta tells you when you will suffer (carry unwind) and when you will prosper

Key Takeaways

1. Carry trade = borrow low-rate currency, invest in high-rate currency. Under UIP this earns zero on average — but UIP fails empirically (Fama $\hat{\beta}$ = 0.07 in our sample, vs. UIP's $\beta = 1$).
2. The carry signal is the interest-rate differential: $carry_{i,t} = i^*_{i,t} - i_{USD,t}$. It must be lagged one period to avoid look-ahead bias.
3. Cross-currency unconditional scatter is nearly flat (slope −0.028): the carry premium requires monthly rebalancing — static buy-and-hold of ARS or TRY loses money.
4. Carry-sorted portfolios (P1 to P6) show an overall positive gradient in excess return, but it is not monotone in our EM-heavy sample — P6 (TRY/ARS) is dominated by depreciation.
5. HML_FX = P6 − P1 earns +3.40%/yr (gross), Sharpe 0.240 in our sample vs. +4.83%, Sharpe 0.54 in the paper. Direction confirmed, magnitude sample-sensitive.
6. Two factors suffice: DOL + HML_FX explain 57–89% of portfolio return variation. β_{HML} is monotonically increasing from −0.37 (P1) to +0.63 (P6) — exactly as in the paper.
7. Crash risk is real: HML_FX max drawdown −51.44% (Jul 1998 → Jun 2002). Post-GFC Sharpe = 0.124 (gross) — barely positive after costs. Diversification and factor awareness are not optional.

Discussion Questions

1. UIP implies carry trades earn zero on average. Our Fama $\hat{\beta} = 0.07$ — yet we observe positive HML_FX returns. Reconcile: how can β near zero be consistent with carry profits?

2. P6 earns less than P5 despite having a much higher mean carry (+14% vs. +4.5%). What does this imply for using raw carry as a sizing signal vs. using portfolio rank?

3. The carry strategy's worst drawdown occurred in 1998–2002, not 2008. What is the economic mechanism, and what does this tell us about when carry unwinds?

4. We find HML_FX Sharpe = 0.298 pre-GFC and 0.124 post-GFC. Three competing explanations: (i) crowded trade, (ii) compressed rate differentials, (iii) sample randomness. Which do you find most convincing and why?

5. Lustig et al. argue carry earns a risk premium, not a free lunch. Design an empirical test that could distinguish between the risk-premium and the limits-to-arbitrage explanations.

References & Further Reading

Lustig, H., Roussanov, N. & Verdelhan, A. (2011). Common Risk Factors in Currency Markets. Review of Financial Studies, 24(11), 3731–3777.

Fama, E. F. (1984). Forward and Spot Exchange Rates. Journal of Monetary Economics, 14(3), 319–338.

Du, W., Tepper, A. & Verdelhan, A. (2018). Deviations from Covered Interest Rate Parity. Journal of Finance, 73(3), 915–957.

Burnside, C., Eichenbaum, M., Kleshchelski, I. & Rebelo, S. (2011). Do Peso Problems Explain the Returns to the Carry Trade? Review of Financial Studies, 24(3), 853–891.